# Testemunhai

Escritos Sagrados bahá´is

Original: Am
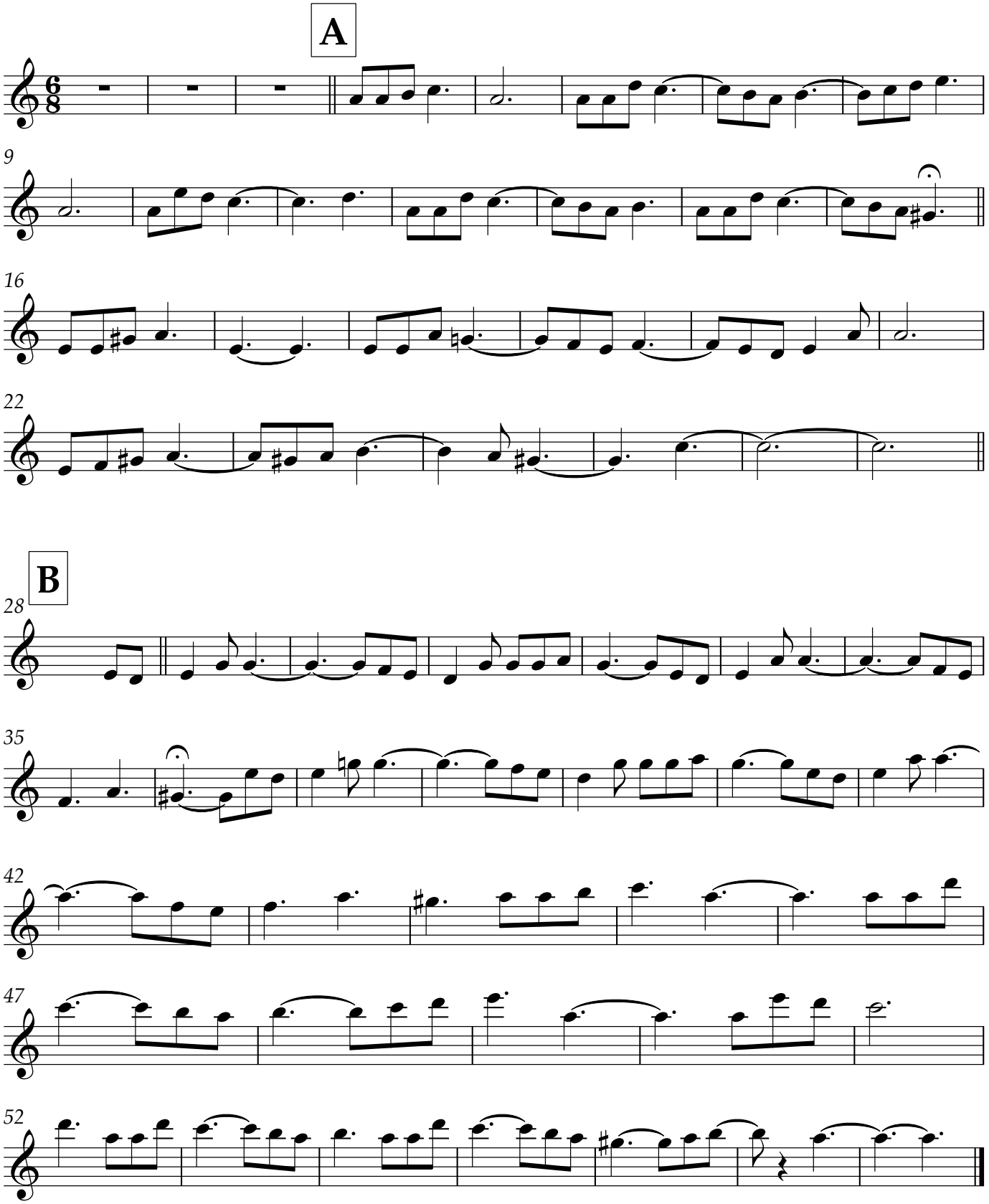
Bruno Silvino
Arr. Nader Shaikh